



500-258^{Q&As}

Cisco ASA Express Security

Pass Cisco 500-258 Exam with 100% Guarantee

Free Download Real Questions & Answers **PDF** and **VCE** file from:

<https://www.geekcert.com/500-258.html>

100% Passing Guarantee
100% Money Back Assurance

Following Questions and Answers are all new published by Cisco
Official Exam Center

-  **Instant Download** After Purchase
-  **100% Money Back** Guarantee
-  **365 Days** Free Update
-  **800,000+** Satisfied Customers





QUESTION 1

Refer to the exhibit.

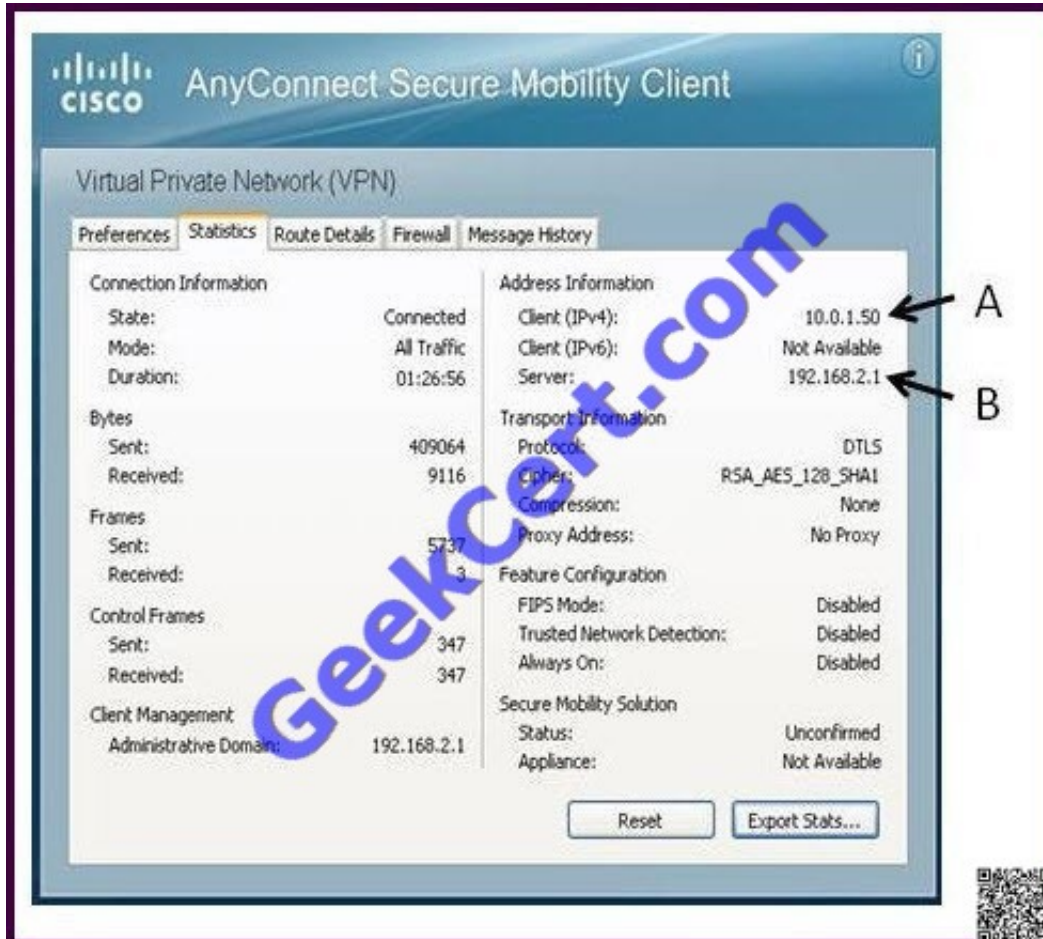

After a remote user established a Cisco AnyConnect session from a wireless card through the Cisco ASA appliance of a partner to a remote server, the user opened the Cisco AnyConnect VPN Client Statistics Details screen. What are the two sources of the IP addresses that are marked A and B? (Choose two.)

- A. IP address that is assigned to the wireless Ethernet adapter of the remote user
- B. IP address that is assigned to the remote user from the Cisco ASA address pool
- C. IP address of the Cisco ASA physical interface of the partner
- D. IP address of the Cisco ASA virtual HTTP server of the partner
- E. IP address of the default gateway router of the remote user
- F. IP address of the default gateway router of the partner

Correct Answer: BC



QUESTION 2

Select and Place:

Drag and drop each advanced application deployment option on the left to its correct definition on the right.

Application plug-ins	Provides users with native application client access to enterprise resources
Smart tunnels	Provides users with thin application client access to enterprise resources
Port forwarding	Provides users with native application client access to enterprise resources on Linux workstations or older Cisco ASA software versions

Correct Answer:

Drag and drop each advanced application deployment option on the left to its correct definition on the right.

	Smart tunnels
	Application plug-ins
	Port forwarding

QUESTION 3

Which statement best describes application recognition on the Cisco ASA NGFW?

- A. Application recognition is based only on signatures that are constantly updated, which are usually released at a monthly cadence.
- B. Application recognition is based on signatures, heuristics, and content scanning, which removes the need to tie applications to ports.
- C. Application recognition is based on custom signatures based on URL, FQDN, user agent strings in the HTTP stream, and IP addresses and ports.
- D. Application recognition is based on PRSM that supports quick filtering capabilities to search for a particular application.

Correct Answer: B

QUESTION 4

When deploying clientless SSL VPN advanced application access, the administrator needs to collect information about the end-user system. Which three input parameters of an end-user system are important for the administrator to identify? (Choose three.)

- A. types of applications and application protocols that are supported



- B. types of encryption that are supported on the end-user system
- C. the local privilege level of the remote user
- D. types of wireless security that are applied to the end-user tunnel interface
- E. types of operating systems that are supported on the end-user system
- F. type of antivirus software that is supported on the end-user system

Correct Answer: ACE

QUESTION 5

In which two ways is the Cisco ASA CWS subscription licensed? (Choose two.)

- A. term only
- B. term and seat
- C. term and application
- D. term and session
- E. free with purchase of WSE 5-year term subscription license

Correct Answer: AB

[Latest 500-258 Dumps](#)

[500-258 Practice Test](#)

[500-258 Study Guide](#)



To Read the [Whole Q&As](#), please purchase the [Complete Version](#) from [Our website](#).

Try our product !

- 100% Guaranteed Success
- 100% Money Back Guarantee
- 365 Days Free Update
- Instant Download After Purchase
- 24x7 Customer Support
- Average 99.9% Success Rate
- More than 800,000 Satisfied Customers Worldwide
- Multi-Platform capabilities - [Windows](#), [Mac](#), [Android](#), [iPhone](#), [iPod](#), [iPad](#), [Kindle](#)

We provide exam PDF and VCE of Cisco, Microsoft, IBM, CompTIA, Oracle and other IT Certifications. You can view Vendor list of All Certification Exams offered:

<https://www.geekcert.com/allproducts>

Need Help

Please provide as much detail as possible so we can best assist you.
To update a previously submitted ticket:

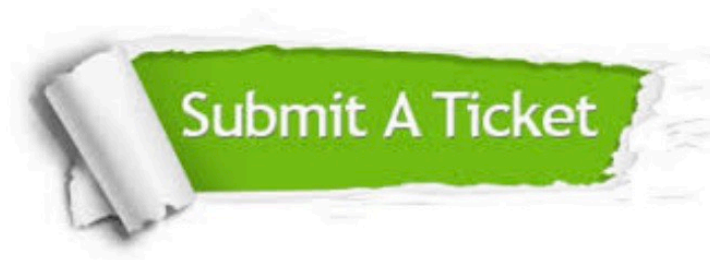

 <p>One Year Free Update Free update is available within One Year after your purchase. After One Year, you will get 50% discounts for updating. And we are proud to boast a 24/7 efficient Customer Support system via Email.</p>	 <p>Money Back Guarantee To ensure that you are spending on quality products, we provide 100% money back guarantee for 30 days from the date of purchase.</p>	 <p>Security & Privacy We respect customer privacy. We use McAfee's security service to provide you with utmost security for your personal information & peace of mind.</p>
---	---	--

Any charges made through this site will appear as Global Simulators Limited.
All trademarks are the property of their respective owners.
Copyright © geekcert, All Rights Reserved.