



JN0-692^{Q&As}

Service Provider Routing and Switching Support, Professional

Pass Juniper JN0-692 Exam with 100% Guarantee

Free Download Real Questions & Answers PDF and VCE file from:

<https://www.geekcert.com/jn0-692.html>

100% Passing Guarantee
100% Money Back Assurance

Following Questions and Answers are all new published by Juniper
Official Exam Center

-  **Instant Download** After Purchase
-  **100% Money Back** Guarantee
-  **365 Days** Free Update
-  **800,000+** Satisfied Customers





QUESTION 1

You operate a Layer 3 VPN for multiple customers. To support advanced route filtering on your PE routers, you must advertise more than one BGP community on advertised VPN routes to remote PE routers. Which routing-instance configuration parameter supports this requirement?

- A. vrf-import
- B. vrf-export
- C. vrf-target import
- D. vrf-target export

Correct Answer: B

QUESTION 2

You are adding nonforwarding route reflectors to your network. Which three actions ensure that VPN routes are advertised properly? (Choose three.)

- A. Use rib-groups to add IGP routes to inet.3 and/or inet6.3 on the route reflectors.
- B. Add MPLS LSPs between the route reflectors and their client routers.
- C. Add the route reflectors to the same IGP domain as their clients.
- D. Use rib-groups to add VPN routes to inet.0 and/or inet6.0 on the route reflectors.
- E. Add a static default route to inet.3 and/or inet6.3 on the route reflectors.

Correct Answer: ABE

QUESTION 3



```
user@router> show mpls lsp extensive
Ingress LSP: 1 sessions

4.4.4.4
  From: 1.1.1.1, State: Up, ActiveRoute: 0, LSPName: R1-to-R4
  ActivePath: pathR4 (primary)
  Node/Link protection desired
  LSPType: Static Configured
  LoadBalance: Least-Fill
  Encoding type: Packet, Switching type: Packet, GPID: IPv4
  *Primary pathR4 State: Up, No-decrement-ttl
    Priorities: 7 0
    OptimizeTimer: 900
    SmartOptimizeTimer: 180
    Include Any: JUNOS
    Reoptimization in 51 second(s).
    Computed ERO (S [L] denotes strict [loose] hops): (CSPF metric: 3)
17.1.1.2 S 17.2.1.3 S 17.4.1.4 S
  Received RRO (ProtectionFlag 1=Available 2=InUse 4=B/W 8=Node 10=SoftPreempt 20=Node-ID):
    2.2.2.2(flag=0x2b) 17.1.1.2(flag=0xb Label=299856) 17.3.1.4
21 May 21 14:11:14.236 CSPF failed: no route toward 4.4.4.4
20 May 21 14:11:14.236 17.1.1.2: Tunnel local repaired
19 May 21 14:10:29.235 CSPF failed: no route toward 4.4.4.4
18 May 21 14:10:29.234 17.1.1.2: Tunnel local repaired
17 May 21 14:09:44.234 CSPF failed: no route toward 4.4.4.4
16 May 21 14:09:44.234 17.1.1.2: Tunnel local repaired
15 May 21 14:08:59.230 CSPF failed: no route toward 4.4.4.4
14 May 21 14:08:59.229 17.1.1.2: Tunnel local repaired
13 May 21 14:08:55.123 CSPF failed: no route toward 4.4.4.4
12 May 21 14:08:55.123 17.1.1.2: Tunnel local repaired[2 times]
11 May 21 14:08:53.227 Record Route: 2.2.2.2(flag=0x2b) 17.1.1.2(flag=0xb Label=299856) 17.3.1.4
10 May 21 14:08:50.433 CSPF failed: no route toward 4.4.4.4
9 May 21 14:08:50.433 CSPF: link down/deleted: 0.0.0.0(17.2.1.3:0) (17.2.1.3)->0.0.0.0(3.3.3.3:0) (3.3.3.3)
8 May 21 14:08:50.371 CSPF failed: no route toward 4.4.4.4
7 May 21 14:08:50.371 CSPF: link down/deleted: 17.2.1.2(2.2.2.2:0) (2.2.2.2)->0.0.0.0(17.2.1.3:0) (17.2.1.3)
6 May 21 14:01:43.347 Selected as active path
5 May 21 14:01:43.346 Record Route: 2.2.2.2(flag=0x29) 17.1.1.2(flag=9 Label=299856) 3.3.3.3(flag=0x21) 17.2.1.3(flag=1 Label=299840)
4.4.4.4(flag=0x20) 17.4.1.4(Label=3)
4 May 21 14:01:43.346 Up
3 May 21 14:01:43.318 Originate Call
2 May 21 14:01:43.318 CSPF: computation result accepted 17.1.1.2 17.2.1.3 17.4.1.4
Created: Tue May 21 14:01:14 2013
Total 1 displayed, Up 1, Down 0
```

Referring to the exhibit, which two statements are correct about the LSP? (Choose two.)

- A. The primary LSP flapped following a link flap.
- B. The LSP will go down after 51 seconds.
- C. The head-end is signaled that the LSP is protected following a link flap.
- D. The LSP constraint checks are failing following a link flap.

Correct Answer: CD

QUESTION 4

Click the Exhibit button.

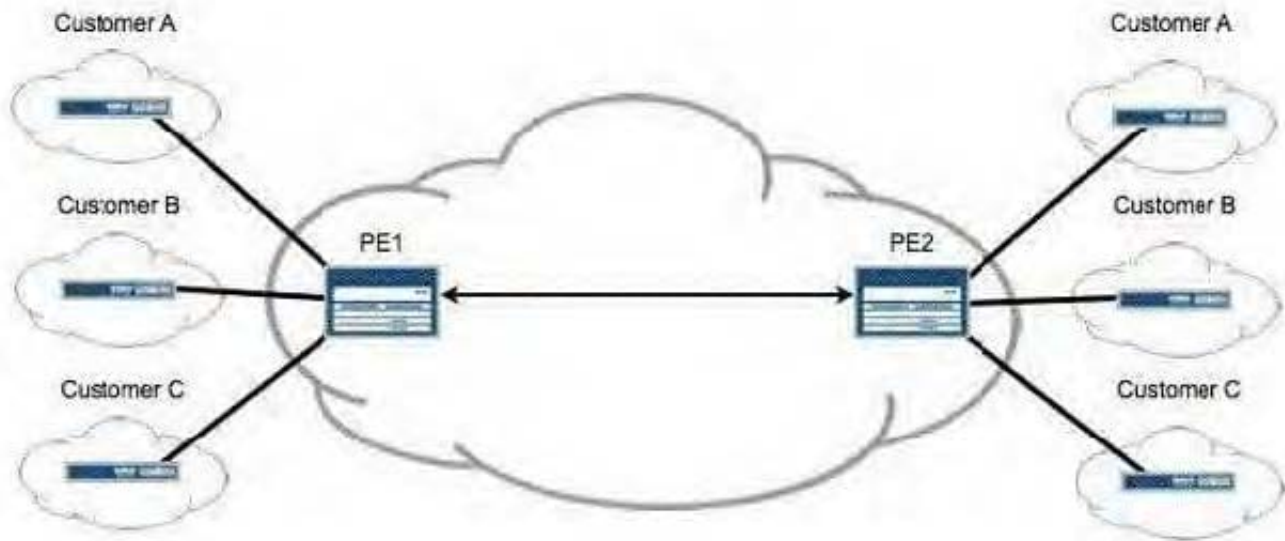

After adding Customer C to your Layer 3 VPN, you must validate that PE2 is receiving VPN routes for all customers attached to PE1, as shown in the exhibit. Which operational command displays this information?

- A. show route instance
- B. show route summary
- C. show route table bgp.l3vpn.0
- D. show route table customer-c.inet.0

Correct Answer: C

QUESTION 5

Click the Exhibit button.



```
[edit]
root@R4# run show isis database
IS-IS level 1 link-state database:
LSP ID                Sequence  Checksum  Lifetime  Attributes
R4.00-00              0x4      0xe888    1154     L1 L2
R3.00-00              0x3      0x2ce1    1150     L1 L2
R3.02-00              0x2      0x46c7    1150     L1 L2
  3 LSPs

IS-IS level 2 link-state database:
LSP ID                Sequence  Checksum  Lifetime  Attributes
R4.00-00              0x5      0xee7d    1154     L1 L2
R3.00-00              0x4      0xed1f    1150     L1 L2
R3.02-00              0x3      0x44c8    1151     L1 L2
  3 LSPs

[edit]
root@R4#
```

Based on the output in the exhibit, which statement is correct?

- A. R4 has been configured with an IS-IS export policy and is announcing external routing information.
- B. R3 and R4 have an adjacency at both level 1 and level 2.
- C. R3 has been configured so that it is not used for transit traffic.
- D. R3 and R4 have only a level 2 adjacency.

Correct Answer: B

[Latest JN0-692 Dumps](#)

[JN0-692 Practice Test](#)

[JN0-692 Exam Questions](#)