



ACCP-V6.2^{Q&As}

Aruba Certified Clearpass Professional v6.2

Pass Aruba ACCP-V6.2 Exam with 100% Guarantee

Free Download Real Questions & Answers **PDF** and **VCE** file from:

<https://www.geekcert.com/accp-v6-2.html>

100% Passing Guarantee
100% Money Back Assurance

Following Questions and Answers are all new published by Aruba
Official Exam Center

-  **Instant Download** After Purchase
-  **100% Money Back** Guarantee
-  **365 Days** Free Update
-  **800,000+** Satisfied Customers





QUESTION 1

Which of the following authentication protocols can be used for authenticating Windows clients that are Onboarded?
(Choose 2)

- A. PEAP with MSCHAPv2
- B. EAP-GTC
- C. EAP-TLS
- D. PAP
- E. CHAP

Correct Answer: AC

QUESTION 2

Refer to the screenshot below of a MAC Caching enforcement policy:

Configuration » Enforcement » Policies » Edit - MAC Caching - Guest MAC Authentication Policy

Enforcement Policies - MAC Caching - Guest MAC Authentication Policy

Summary	Enforcement	Rules
Enforcement:		
Name:	MAC Caching - Guest MAC Authentication Policy	
Description:	Sample policy for MAC caching specifying a lifetime depending on role	
Enforcement Type:	RADIUS	
Default Profile:	[Deny Access Profile]	
Rules:		
Rules Evaluation Algorithm:	First applicable	
Conditions	Actions	
1. (Tips:Role EQUALS [Guest]) AND (Authorization:MAC Caching - MAC-Guest-Check:UserName EXISTS) AND (Authorization:[Insight Repository]:Minutes-Since-Auth LESS_THAN 5)	[RADIUS] [Allow Access Profile]	

Which of the following is true?

- A. Only a user with Controller role of [Guest] will be allowed to authenticate
- B. Only a user with Clearpass role of [Guest] and that has authenticated using the web login page less than 5 minutes ago, will have their MAC authentication succeed
- C. Only a user with Clearpass role of [Guest] and that has authenticated using the web login page more than 5 minutes ago, will have their MAC authentication succeed
- D. Only a user whose last MAC authentication was less than 5 minutes ago, will have their MAC authentication succeed



Correct Answer: B

QUESTION 3

Refer to the screenshot in the diagram below, as seen when a Web Login Page is configured in ClearPass Guest:

Home » Configuration » Web Logins

RADIUS Web Login

Use this form to make changes to the RADIUS Web Login **Guest Network**.

RADIUS Web Login Editor	
* Name:	<input type="text" value="Guest Network"/> Enter a name for this web login page.
Page Name:	<input type="text" value="Aruba_login"/> Enter a page name for this web login. The web login will be accessible from "/guest/page_name.php".
Description:	<input type="text"/> Comments or descriptive text about the web login.
* Vendor Settings:	<input type="text" value="Aruba Networks"/> ▾ Select a predefined group of settings suitable for standard network configurations.
Address:	<input type="text" value="securelogin.arubanetworks.com"/> Enter the IP address or hostname of the vendor's product here.
Secure Login:	<input type="text" value="Use vendor default"/> ▾ Select a security option to apply to the web login process.
Dynamic Address:	<input type="checkbox"/> The controller will send the IP to submit credentials In multi-controller deployments, it is often required to post credentials to different add The address above will be used whenever the parameter is not available or fails the r

What is the Address field value '\\securelogin.arubanetworks.com\\' used for?

- A. For appending to the Web Login URL, before the page name.
- B. For ClearPass to POST the user credentials to the NAD device.
- C. For ClearPass to send a RADIUS request to the NAD device.
- D. For ClearPass to send a TACACS+ request to the NAD device.
- E. For appending to the Web Login URL, after the page name.

Correct Answer: B



QUESTION 4

A company implemented the Self-Registration with Sponsor Approval workflow for their Guest SSID. A guest connects to the Guest SSID, then self-registers. They see the following on their client device:

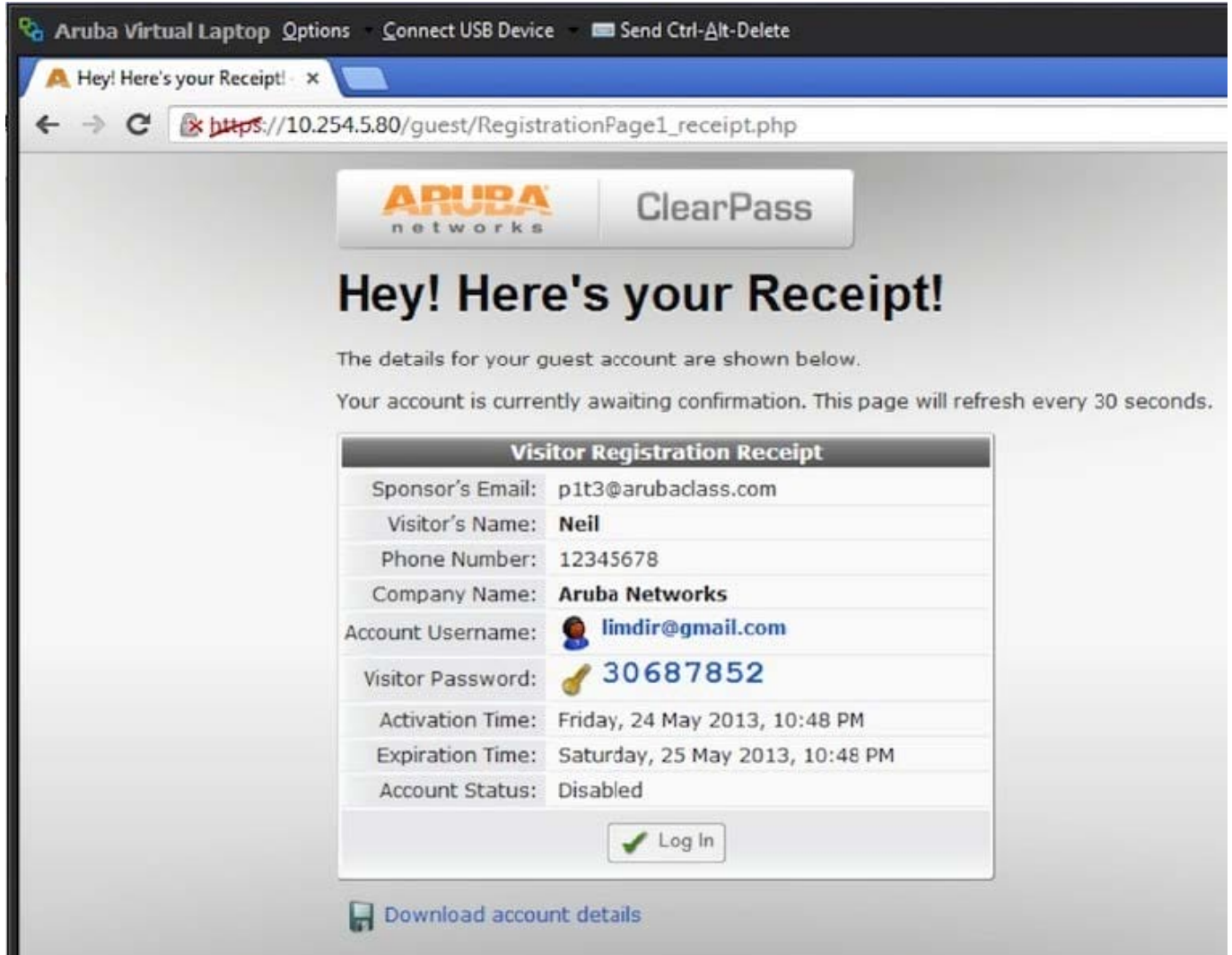

Which of the following is true?

- A. The Sponsor approved the guest already.
- B. The Sponsor has not approved the guest yet.
- C. A confirmation email was sent to the sponsor at limdir@gmail.com.
- D. A guest registration receipt was sent to p1t3@arubaclass.com.
- E. The guest is ready to login using their username and password.

Correct Answer: B

QUESTION 5



What database in the Policy Manager contains the device attributes derived by profiling?

- A. Local Users Repository
- B. Onboard Devices Repository
- C. Endpoints Repository
- D. Guest User Repository
- E. Client Repository

Correct Answer: C

[Latest ACCP-V6.2 Dumps](#)

[ACCP-V6.2 Practice Test](#)

[ACCP-V6.2 Brindumps](#)