



# C9550-412<sup>Q&As</sup>

IBM Business Process Management Express or Standard Edition  
V8.5.5, BPM Application Development

## Pass IBM C9550-412 Exam with 100% Guarantee

Free Download Real Questions & Answers **PDF** and **VCE** file from:

<https://www.geekcert.com/c9550-412.html>

100% Passing Guarantee  
100% Money Back Assurance

Following Questions and Answers are all new published by IBM Official  
Exam Center

- ⚙️ **Instant Download** After Purchase
- ⚙️ **100% Money Back** Guarantee
- ⚙️ **365 Days** Free Update
- ⚙️ **800,000+** Satisfied Customers





### QUESTION 1

A BPM Application developer is migrating a process application developed in a version of IBM Business Process Manager prior to V8.0 to V8.5.5. Once the migration is complete, how can the BPM application developer take advantage of the new BPM V8.5.5 client-side human services capabilities?

- A. Convert the existing human services that use runtime collaborations to client-side human-services.
- B. Replace the existing human services with client-side human services and reuse the existing human coaches.
- C. Replace some of the human services that have performance issues related to too many server-side calls with client-side human services.
- D. Reuse the human services server-side script initialization syntax for complex variables in the client-side script of the client-side human services

Correct Answer: D

### QUESTION 2

Per the following exhibit, when a claim is submitted, the claim manager must be notified. If the claim damage is more than \$500, a damage report must be provided and the insurance agent will be notified. In some cases, the claim manager will receive duplicate notifications from the claim submission process.

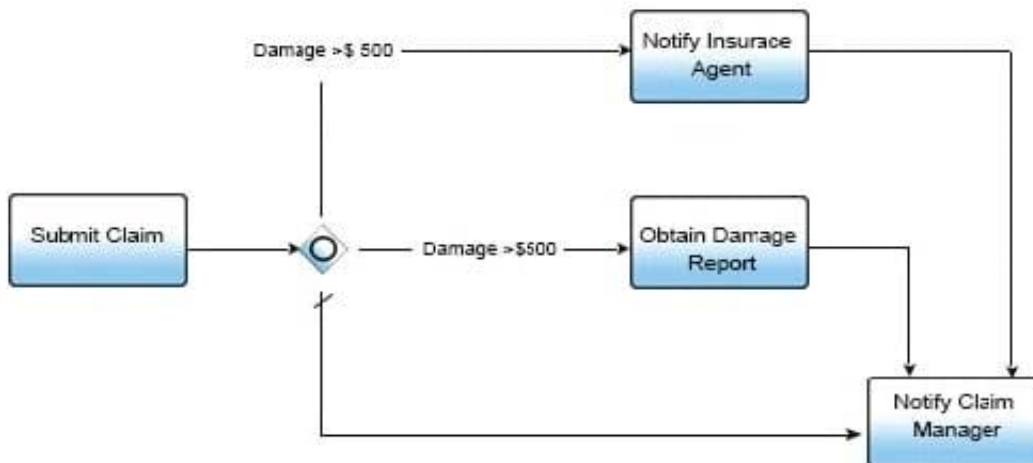

Which option will eliminate the duplicated notifications problem?

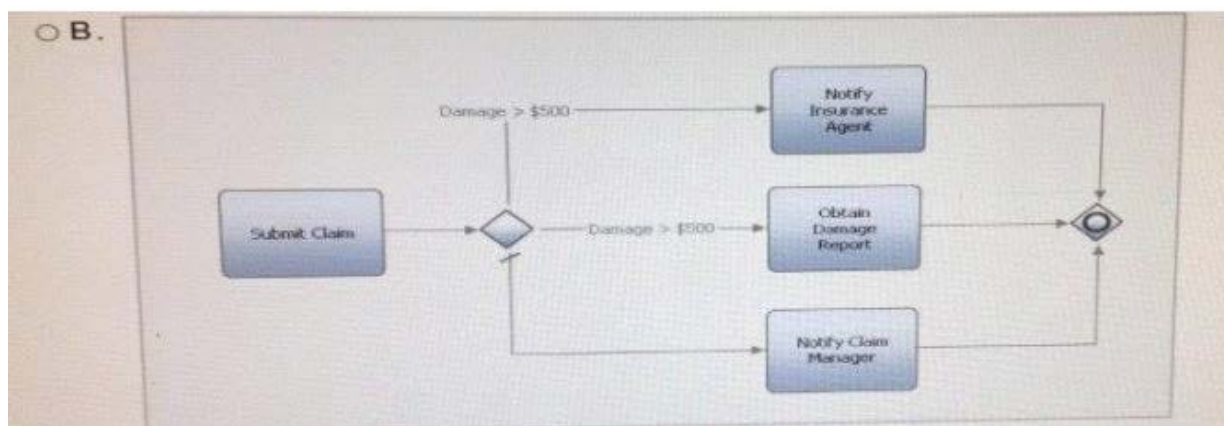
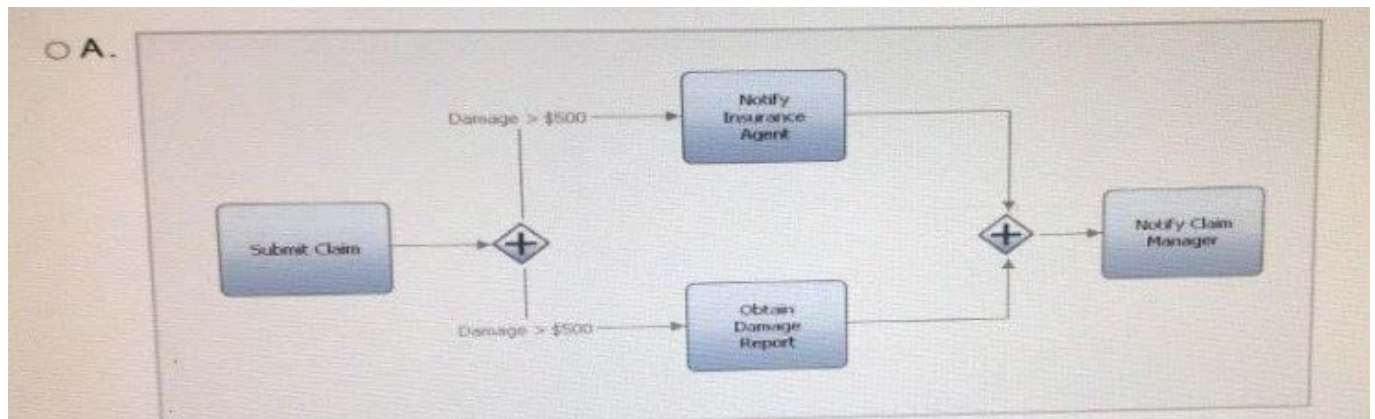

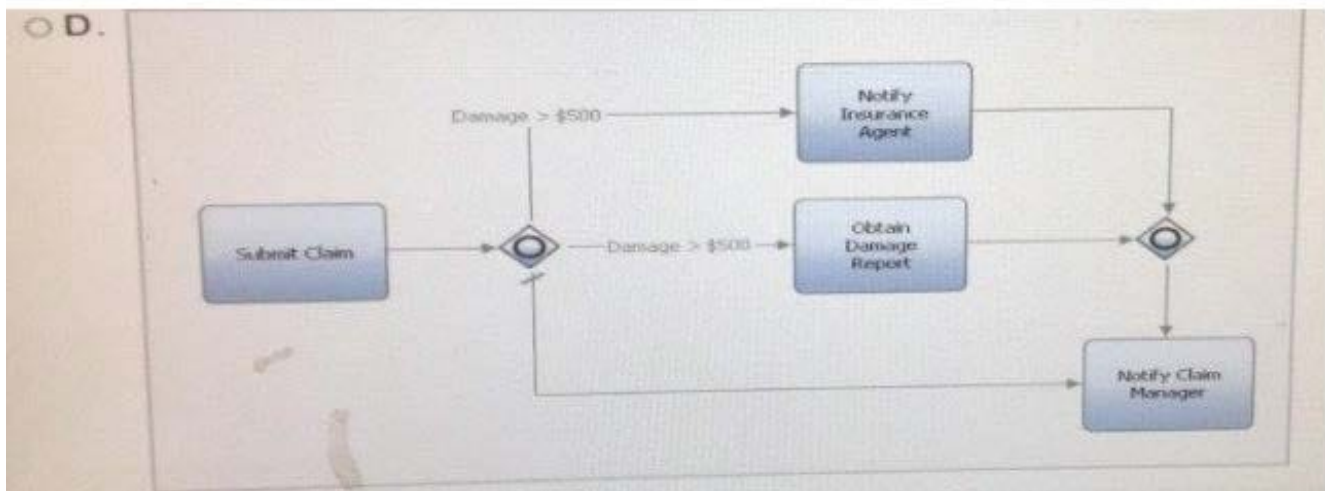
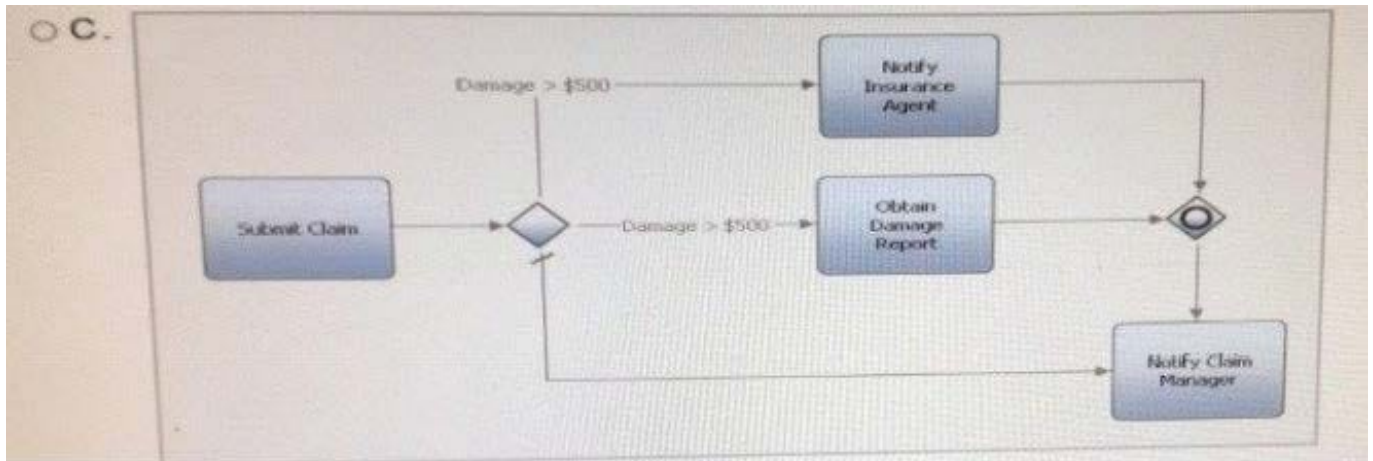

A. Exhibit A

B. Exhibit B

C. Exhibit C

D. Exhibit D

Correct Answer: B

### QUESTION 3

During the current playback phase, the BPM application developer is creating the to-be business process definition for a process application. Which playback phase is the BPM application developer currently in?

A. Playback 0.

B. Playback 1.

C. Playback 2.

D. Playback 3.



Correct Answer: A

#### QUESTION 4

In order for a underwriter to review a mortiaie loan applicaton, the applicant must frst complete a loan applicaton, then obtain employment verifcaton, credit reports and property appraisal (which can occur in any order). The review by underwriter activity must run exactly once.

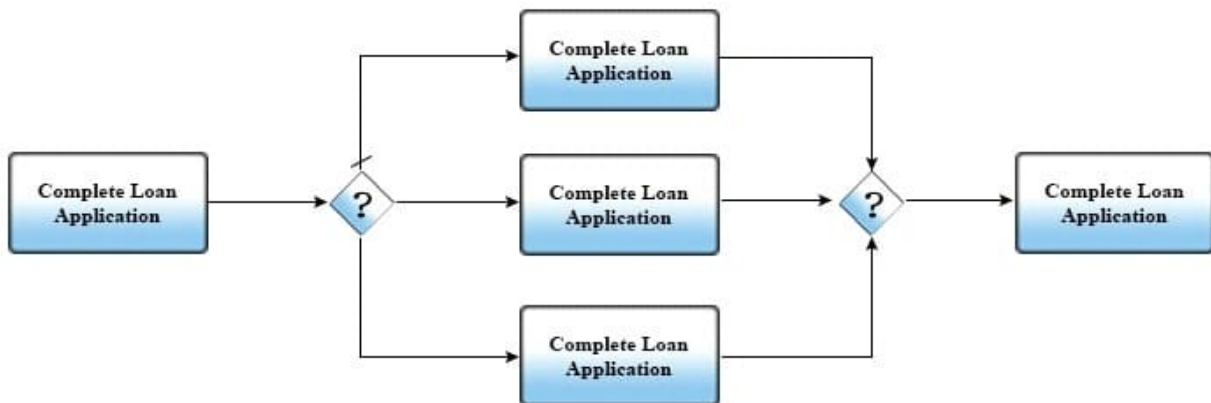

Which iateways should the BPM applicaton developer choose in this scenario?

- A. Parallel split and parallel join
- B. Parallel split and exclusive join
- C. Inclusive split and inclusive join
- D. Exclusive split and inclusive join

Correct Answer: B

#### QUESTION 5

A tre production company requests to be informed via email if a new custom-ter request approvals take too loni. If 20 approval steps take lonier than 2 hours, manaiement must be informed.

How does a BPM applicaton developer solve this request?

The BPM applicaton developer creates:

- A. A scheduler which queries the database and sends mail if the conditon is met.
- B. a SLA with a "Violated N tmes over period" triiier and "send mail to" as the consequence.
- C. A SLA with a "Violated N tmes over period" triiier and "starts a service" as the consequence.
- D. Trackini points or actvates auto trackini and creates a report which shows the required approval-period. The customer can supervise the SLA themselves.



VCE & PDF

GeekCert.com

<https://www.geekcert.com/c9550-412.html>

2024 Latest geekcert C9550-412 PDF and VCE dumps Download

---

Correct Answer: C

[C9550-412 VCE Dumps](#)

[C9550-412 Practice Test](#)

[C9550-412 Braindumps](#)