



HPE6-A15^{Q&As}

Aruba Certified Clearpass Professional 6.5

Pass HP HPE6-A15 Exam with 100% Guarantee

Free Download Real Questions & Answers **PDF** and **VCE** file from:

<https://www.geekcert.com/hpe6-a15.html>

100% Passing Guarantee
100% Money Back Assurance

Following Questions and Answers are all new published by HP Official Exam Center

- ⚙️ **Instant Download** After Purchase
- ⚙️ **100% Money Back** Guarantee
- ⚙️ **365 Days** Free Update
- ⚙️ **800,000+** Satisfied Customers





QUESTION 1

Refer to the exhibit.

Home >> Configuration >> Web Logins

RADIUS Web Login

Use this form to make changes to the RADIUS Web Login **Guest Network**.

RADIUS Web Login Editor	
* Name:	<input type="text" value="Guest Network"/> Enter a name for this web login page.
Page Name:	<input type="text" value="Aruba_login"/> Enter a page name for this web login. The web login be accessible from <code>"/guest/page_name.php"</code> .
Description:	<div></div> Comments or descriptive text about the web login.
* Vendor Settings:	<input type="text" value="Aruba Networks"/> ▼ Select a predefined group of settings suitable for standard network configurations.
Address:	<input type="text" value="securelogin.arubanetworks.com"/> Enter the IP address or hostname of the vendor's product here.
Secure Login:	<input type="text" value="Use vendor default"/> ▼ Select a security option to apply to the web login process.
Dynamic Address:	<input type="checkbox"/> The controller will send the IP to submit credentials In multi-controller deployments, it is often required to post credentials to different addresses. The address above will be used whenever the parameter is not available or fails.

When configuring a Web Login Page in ClearPass Guest, the information shown is displayed. What is the page name field used for?

- A. for forming the Web Login Page URL
- B. for Administrators to access the PHP page, but not guests
- C. for Administrators to reference the page only
- D. for forming the Web Login Page URL where Administrators add guest users
- E. for informing the Web Login Page URL and the page name that guests must configure on their laptop wireless supplicant.



Correct Answer: A

The Page Name is an identifier page name that will appear in the URL -- for example, "/guest/page_name.php".

References: http://www.arubanetworks.com/techdocs/ClearPass/CPGuest_UG_HTML_6.5/Content/Configuration/CreateEditWebLogin.htm

QUESTION 2

Which collectors can be used for device profiling? (Select two.)

- A. Username and Password
- B. ActiveSync Plugin
- C. Client\\'s role on the controller
- D. Onguard agent
- E. Active Directory Attributes

Correct Answer: BD

QUESTION 3

An employee provisions a personal smart phone using the Onboard process. In addition, the employee has a corporate laptop provided by IT that connects to the secure network. How many licenses does the employee consume?

- A. 1 Policy Manager license, 2 Guest Licenses
- B. 2 Policy Manager licenses, 1 Onboard License
- C. 1 Policy Manager license, 1 Onboard License
- D. 1 Policy Manager license, 1 Guest License
- E. 2 Policy Manager licenses, 2 Onboard Licenses

Correct Answer: B

QUESTION 4

Refer to the exhibit.

Based on the configuration of a Windows 802.1X supplicant shown, what will be the outcome when 'Automatically use my Windows logon name and password\\' are selected?

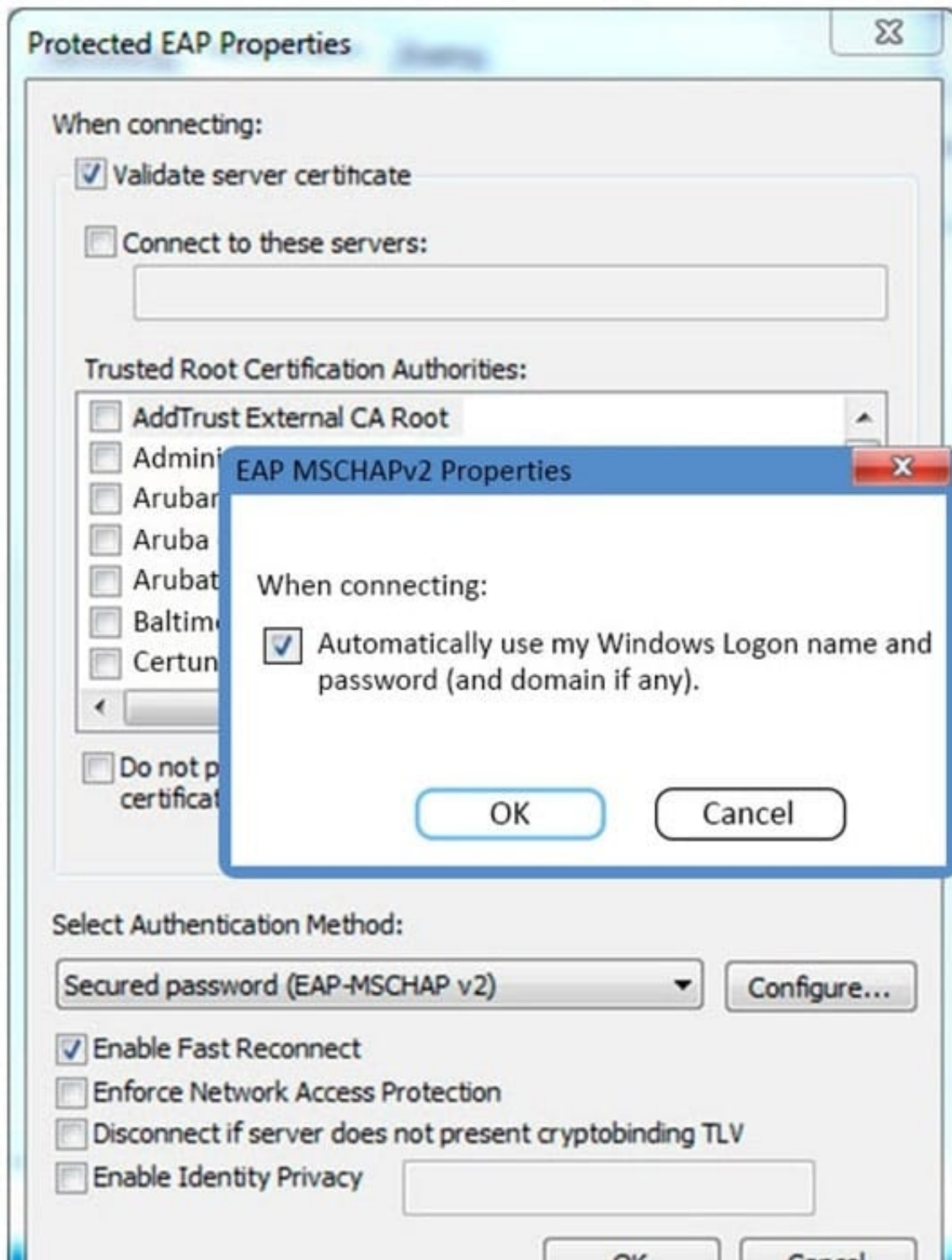

- A. The client will use machine authentication.
- B. The client's Windows login username and password will be sent inside a certificate to the Active Directory server.
- C. The client's Windows login username and password will be sent to the Authentication server.
- D. The client will need to re-authenticate every time they connect to the network.
- E. The client will prompt the user to enter the logon username and password.



Correct Answer: C

QUESTION 5

A customer wants to implement Virtual IP redundancy, such that in case of a ClearPass server outage, 802.1x authentications will not be interrupted. The administrator has enabled a single Virtual IP address on two ClearPass servers.

Which statements accurately describe next steps? (Select two.)

- A. The NAD should be configured with the primary node IP address for RADIUS authentication on the 802.1x network.
- B. A new Virtual IP address should be created for each NAD.
- C. Both the primary and secondary nodes will respond to authentication requests sent to the Virtual IP address when the primary node is active.
- D. The primary node will respond to authentication requests sent to the Virtual IP address when the primary node is active.
- E. The NAD should be configured with the Virtual IP address for RADIUS authentications on the 802.1x network.

Correct Answer: DE

In an Aruba network, APs are controlled by a controller. The APs tunnel all data to the controller for processing, including encryption/decryption and bridging/forwarding data. Local controller redundancy provides APs with failover to a backup controller if a controller becomes unavailable. Local controller redundancy is provided by running VRRP between a pair of controllers. The APs are then configured to connect to the "virtual-IP" configured for the VRRP instance.

References: http://www.arubanetworks.com/techdocs/ArubaOS_64x_WebHelp/Content/ArubaFrameStyles/VRRP/Redundancy_Parameters.htm

[Latest HPE6-A15 Dumps](#)

[HPE6-A15 Practice Test](#)

[HPE6-A15 Braindumps](#)