



MS-600^{Q&As}

Building Applications and Solutions with Microsoft 365 Core Services

Pass Microsoft MS-600 Exam with 100% Guarantee

Free Download Real Questions & Answers **PDF** and **VCE** file from:

<https://www.geekcert.com/ms-600.html>

100% Passing Guarantee
100% Money Back Assurance

Following Questions and Answers are all new published by Microsoft
Official Exam Center

-  **Instant Download** After Purchase
-  **100% Money Back** Guarantee
-  **365 Days** Free Update
-  **800,000+** Satisfied Customers





QUESTION 1

You are developing a front end web app.

You want to display the current username as part of the user interface.

You need to retrieve the current username from Microsoft Graph by using a REST request. The solution must minimize the amount of information returned.

To which URI should you send the request?

- A. [https://graph.microsoft.com/v1.0/me?\\$select=displayName](https://graph.microsoft.com/v1.0/me?$select=displayName)
- B. [https://graph.microsoft.com/v1.0/me?\\$search=displayName](https://graph.microsoft.com/v1.0/me?$search=displayName)
- C. [https://graph.microsoft.com/v1.0/users/john@contoso.com/people?\\$select=displayName](https://graph.microsoft.com/v1.0/users/john@contoso.com/people?$select=displayName)
- D. <https://graph.microsoft.com/v.1.0/me>

Correct Answer: D

Reference: <https://docs.microsoft.com/en-us/graph/api/user-get?view=graph-rest-1.0&tabs=http>

QUESTION 2

HOTSPOT

For each of the following statements, select Yes if the statement is true. Otherwise, select NO. NOTE: Each correct selection is worth one point.

Hot Area:

Statements	Yes	No
Search-based messaging extensions can query a third-party service and show the information on a card.	<input type="radio"/>	<input type="radio"/>
Search-based messaging extensions can use the Bot Framework to interact with third-party applications.	<input type="radio"/>	<input type="radio"/>
Search-based messaging extensions can be used to display information on a tab.	<input type="radio"/>	<input type="radio"/>

Correct Answer:

Statements	Yes	No
Search-based messaging extensions can query a third-party service and show the information on a card.	<input type="radio"/>	<input checked="" type="radio"/>
Search-based messaging extensions can use the Bot Framework to interact with third-party applications.	<input type="radio"/>	<input checked="" type="radio"/>
Search-based messaging extensions can be used to display information on a tab.	<input checked="" type="radio"/>	<input type="radio"/>



QUESTION 3

You are developing an Azure web app that will enable users to view a consolidated view of multiple users' tasks based on data in Microsoft Planner and Outlook. The app will use the Microsoft identity platform and a certificate to establish an

authorization flow between the app and Microsoft 365.

You obtain a certificate and you create an Azure Active Directory (Azure AD) application.

You need to set up authorization for the application.

Which three actions should you perform? Each correct answer presents part of the solution.

NOTE: Each correct selection is worth one point.

- A. From the Azure portal, upload a certificate public key for the Azure AD application.
- B. Add the application permissions to the Azure AD application.
- C. Modify the code of the web app to use the certificate to obtain an access token for Microsoft Graph.
- D. Create a secret in the Azure AD application.
- E. Add the required delegated permissions to the Azure AD application.

Correct Answer: ADE

Reference: <https://docs.microsoft.com/en-us/azure/data-explorer/provision-azure-ad-app>

QUESTION 4

HOTSPOT

You are evaluating the SharePoint Framework (SPFx) ListView Command Set extension.

For each of the following statements, select Yes if the statement is true. Otherwise, select No.

NOTE: Each correct selection is worth one point.

Hot Area:



Answer Area

Statements	Yes	No
The ListView Command Set extension is a client-side component that runs inside the context of a Microsoft SharePoint page.	<input type="checkbox"/>	<input type="checkbox"/>
You can create custom toolbar buttons in lists and libraries by using the ListView Command Set extension.	<input type="checkbox"/>	<input type="checkbox"/>
You can create context menu items in lists and libraries by using the ListView Command Set extension.	<input type="checkbox"/>	<input type="checkbox"/>

Correct Answer:

Answer Area

Statements	Yes	No
The ListView Command Set extension is a client-side component that runs inside the context of a Microsoft SharePoint page.	<input checked="" type="checkbox"/>	<input type="checkbox"/>
You can create custom toolbar buttons in lists and libraries by using the ListView Command Set extension.	<input checked="" type="checkbox"/>	<input type="checkbox"/>
You can create context menu items in lists and libraries by using the ListView Command Set extension.	<input checked="" type="checkbox"/>	<input type="checkbox"/>

Box 1: Yes

Extensions are client-side components that run inside the context of a SharePoint page.

Box 2: Yes

ClientSideExtension.ListViewCommandSet.CommandBar: The top command set menu in a list or library.

Box 3: Yes

ClientSideExtension.ListViewCommandSet.ContextMenu: The context menu of the item(s).

Reference: <https://docs.microsoft.com/en-us/sharepoint/dev/spfx/extensions/get-started/building-simple-cmdset-with-dialog-api>

QUESTION 5

HOTSPOT



You are developing an application that will run as an overnight background service on a server. The service will access web-hosted resources by using the application's identity and the OAuth 2.0 client credentials grant flow.

You register the application and grant permissions. The tenant administrator grants admin consent to the application.

You need to get the access token from Azure Active Directory (Azure AD).

Which URI should you use for the POST request? To answer, select the appropriate options in the answer area.

NOTE: Each correct selection is worth one point.

Hot Area:

Answer Area

```
https://login.microsoftonline.com/<TenantId>/oauth2/v2.0/  
?client_id=<ClientID>  
&client_secret=<ClientSecret>  
&scope=https://graph.microsoft.com/.default  
&grant_type=
```

▼
authorization_code
client_credentials
on_behalf_of
refresh_token
urn:ietf:params:oauth:grant-type:jwt-bearer

▼
authorize
code
keys
token

Correct Answer:

Answer Area

```
https://login.microsoftonline.com/<TenantId>/oauth2/v2.0/  
?client_id=<ClientID>  
&client_secret=<ClientSecret>  
&scope=https://graph.microsoft.com/.default  
&grant_type=
```

▼
authorization_code
client_credentials
on_behalf_of
refresh_token
urn:ietf:params:oauth:grant-type:jwt-bearer

▼
authorize
code
keys
token

OAuth2 client_id client_secret

The authorization code flow begins with the client directing the user to the /authorize endpoint.

Box 1: token



Use the authorization code to request an access token.

Now that you've acquired an authorization code and have been granted permission by the user, you can redeem the code for an access token to the desired resource, by sending a POST request to the /token endpoint:

Box 2: authorization_code

Use the authorization code to request an access token.

Example:

// Line breaks for legibility only

POST /{tenant}/oauth2/token HTTP/1.1

Host: https://login.microsoftonline.com

Content-Type: application/x-www-form-urlencoded

grant_type=authorization_code

...etc.

Note: At a high level, the entire authorization flow for an application looks a bit like this:

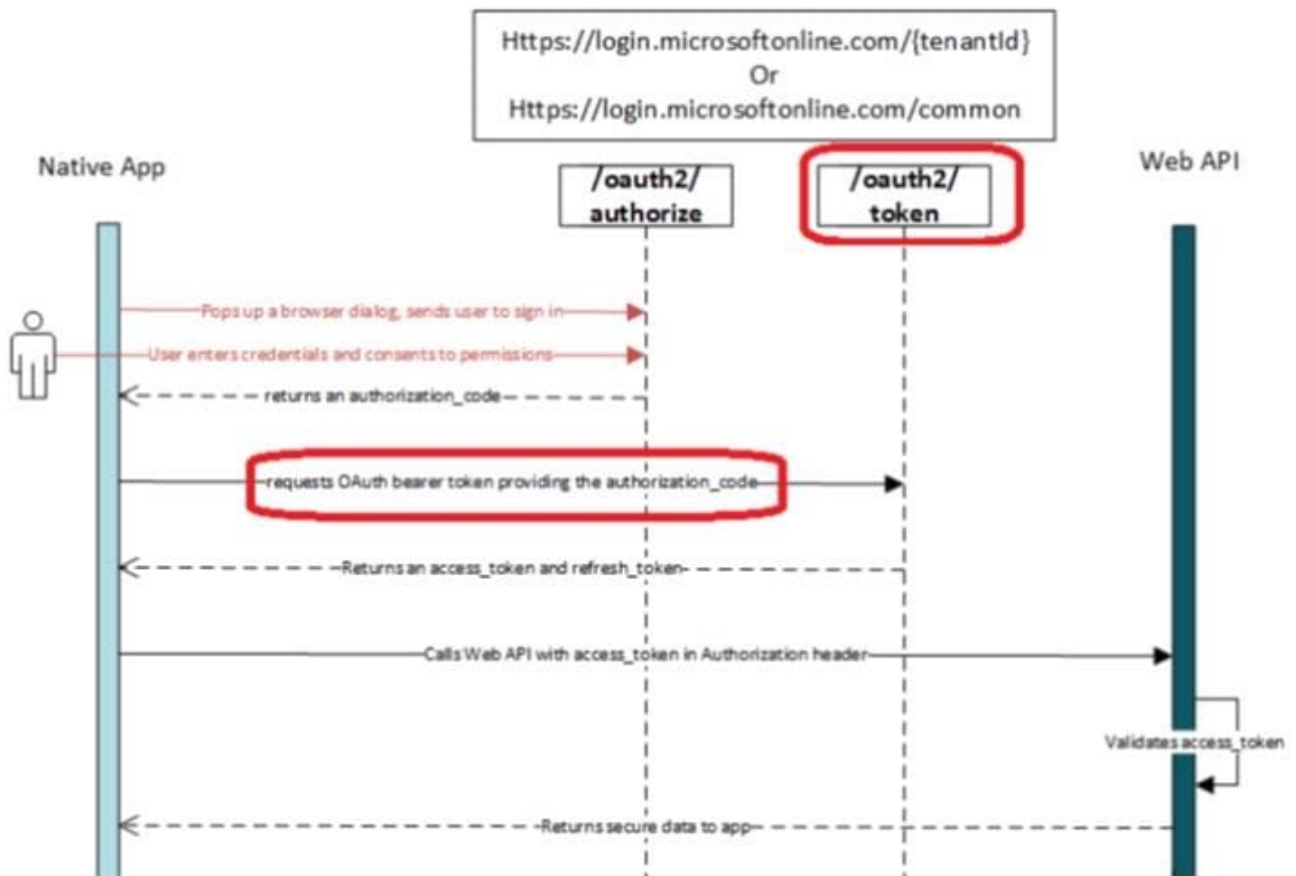

Reference: <https://docs.microsoft.com/en-us/azure/active-directory/develop/v1-protocols-oauth-code>



VCE & PDF

GeekCert.com

<https://www.geekcert.com/ms-600.html>

2024 Latest geekcert MS-600 PDF and VCE dumps Download

[MS-600 VCE Dumps](#)

[MS-600 Practice Test](#)

[MS-600 Study Guide](#)